

406 S. 2ND ST.  
LOT 1 & 8  
BLOCK 218  
ORIGINAL TOWN OF LARAMIE

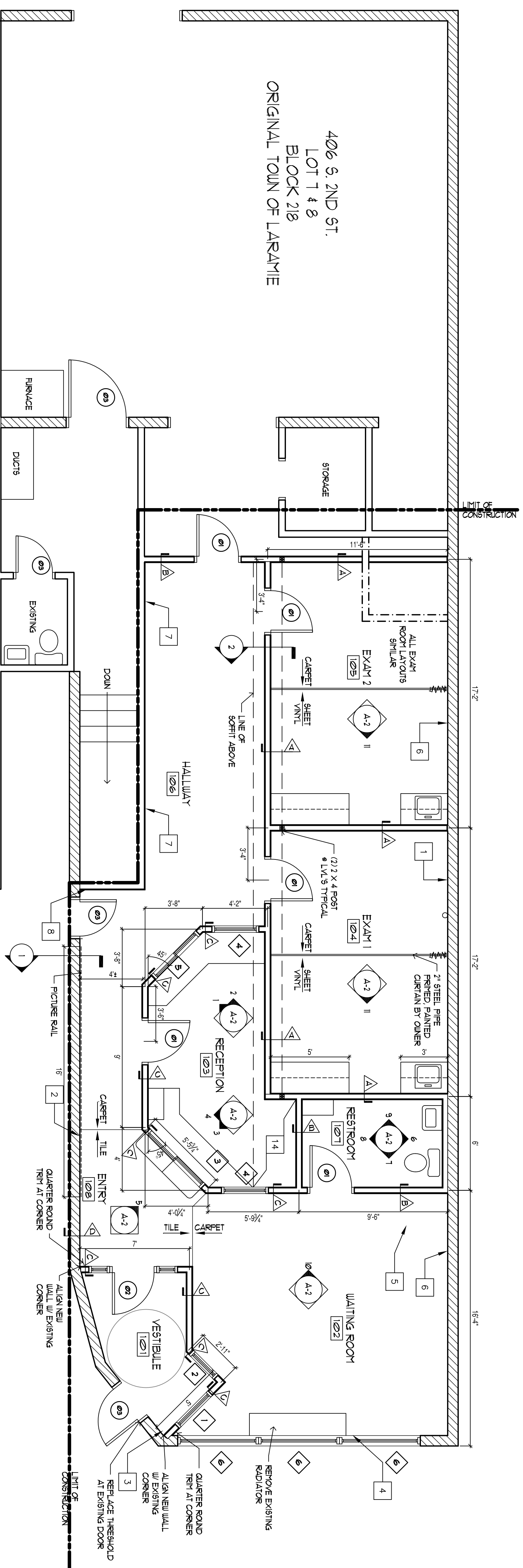

FLOOR PLAN  
1/8" = 1'-0"

ROOM NUMBER	ROOM	FLOOR	BASE	WALLS	TRIM	CEILING	CEILING HEIGHT	NOTES
101	VESTIBULE	SLATE TILE	SLATE	TTP NEW PATCH PAINT EXISTING	WOOD CAP AND 6" TRIM AT TOP OF WALL	ER	10'-0" AFF 1	SLATE WALL TILE TO 7' AFF
102	WAITING ROOM	CARPET	3" WOOD	TTP NEW PATCH PAINT EXISTING	6" WOOD TRIM AT 8' AFF	ER	10'-0" AFF 1	SCULPTURE TRANSITION BU TO TILE 1 CARPET
103	RECEPTION	CARPET	VNTL	TTP	WOOD CAP AND 6" TRIM AT TOP OF WALL	ER	10'-0" AFF 1	NO TRIM @ SOFFIT
104	EXAM 1	CARPET/SHEET VNTL	VNTL	TTP NEW PATCH PAINT EXISTING	6" TRIM AT 8'-6" AFF 1	ER	10'-0" AFF 1	VNTL TOPSET TRANSITION BETWEEN FLOORING TYPES
105	EXAM 2	CARPET/SHEET VNTL	VNTL	TTP NEW PATCH PAINT EXISTING	6" TRIM AT 8'-6" AFF 1	ER	10'-0" AFF 1	VNTL TOPSET TRANSITION BETWEEN FLOORING TYPES
106	HALLWAY	CARPET	WOOD	TTP	WOOD TRIM AT 8' AFF OR PICTURE RAIL WHERE NOTED	ER	10'-0" AFF 1	SCULPTURE TRANSITION BU TO TILE 1 CARPET
107	RESTROOM	TILE 1	TILE BASE	TILE 2 TO 5' AFF	NONE	6' AT 8' AFF	8'-0" AFF	INSTALL SOAP DISPENSER PAPER TOWEL DISPENSER TOILET PAPER DISPENSER GROUND BASK TRUSS
108	ENTRY	SLATE TILE	SLATE	TTP NEW PATCH PAINT EXISTING	PICTURE RAIL WHERE NOTED	ER	10'-0" AFF 1	SLATE TILES TO 7' AFF AT RECEPTION WALL AND VESTIBULE WALL

FINISH LEGEND	DESCRIPTION
MATERIAL	DESCRIPTION
SLATE	12" X 2"
CARPET	SHAW TEXT
SHEET VNTL	HANNINGTON WICK-FLEC
TILE F 2	
VNTL BASE	4" X 2"
VNTL TRIM	1/4" TONGUE PAINT
ER	SUBSIDED ACCIDENTAL TILES
5AT	2 X 4

ELECTRICAL SPECIFICATIONS

OUTLETS  
UNLESS SPECIFICALLY DIMENSIONED ON THE DRAWINGS, OUTLET LOCATIONS SHALL BE GOVERNED BY STRUCTURAL CONDITIONS, OBSTRUCTIONS OR OTHER ITEMS. OUTLET BOXES SHALL BE CAMOUFLAGED SHEET STEEL BACK TO BACK OUTLETS IN THE SAME WALL OR THROUGH WALL. THE BOXES SHALL NOT BE PERMITTED. REMOVE 8" NCH FOLLOWING HEADS FOR OUTLETS SHALL BE TO CENTERLINE OF OUTLET.

WALL SWITCHES  
44 NOTES  
8" NCHES  
CONVENIENCE OUTLETS (GENERAL)  
6" X 2"  
CONVENIENCE OUTLETS  
6"-3" TO TOP OF TRIM  
TELEPHONE OUTLETS  
8" NCHES

WORK DEVICES AND PLATES  
REMOVE DEVICES AND PLATES TO BE REINSTALLED AND BLANK PLATES OR COVERS FOR ALL JUNCTION BOXES OR ENTRY OUTLETS. PLATES SHALL BE WHITE COLOR. ALL WORK DEVICES SHALL BE SPECIFICATION GRADE WITH WORK COLOR SWITCHES SHALL BE TOSSLE TYPE RATED AT 20 AMPERES, 120/277V, VOL. I. RECEPTACLES SHALL BE 20A DIER EX CONVENIENCE TYPE INSTALLED VERTICALLY WITH GROUNDING POLE AT THE TOP.

REMOVE DEVICES AND PLATES TO BE REINSTALLED AND BLANK PLATES OR COVERS FOR ALL JUNCTION BOXES OR ENTRY OUTLETS. PLATES SHALL BE WHITE COLOR. ALL WORK DEVICES SHALL BE SPECIFICATION GRADE WITH WORK COLOR SWITCHES SHALL BE TOSSLE TYPE RATED AT 20 AMPERES, 120/277V, VOL. I. RECEPTACLES SHALL BE 20A DIER EX CONVENIENCE TYPE INSTALLED VERTICALLY WITH GROUNDING POLE AT THE TOP.

REMOVE DEVICES AND PLATES TO BE REINSTALLED AND BLANK PLATES OR COVERS FOR ALL JUNCTION BOXES OR ENTRY OUTLETS. PLATES SHALL BE WHITE COLOR. ALL WORK DEVICES SHALL BE SPECIFICATION GRADE WITH WORK COLOR SWITCHES SHALL BE TOSSLE TYPE RATED AT 20 AMPERES, 120/277V, VOL. I. RECEPTACLES SHALL BE 20A DIER EX CONVENIENCE TYPE INSTALLED VERTICALLY WITH GROUNDING POLE AT THE TOP.

REMOVE DEVICES AND PLATES TO BE REINSTALLED AND BLANK PLATES OR COVERS FOR ALL JUNCTION BOXES OR ENTRY OUTLETS. PLATES SHALL BE WHITE COLOR. ALL WORK DEVICES SHALL BE SPECIFICATION GRADE WITH WORK COLOR SWITCHES SHALL BE TOSSLE TYPE RATED AT 20 AMPERES, 120/277V, VOL. I. RECEPTACLES SHALL BE 20A DIER EX CONVENIENCE TYPE INSTALLED VERTICALLY WITH GROUNDING POLE AT THE TOP.

REMOVE DEVICES AND PLATES TO BE REINSTALLED AND BLANK PLATES OR COVERS FOR ALL JUNCTION BOXES OR ENTRY OUTLETS. PLATES SHALL BE WHITE COLOR. ALL WORK DEVICES SHALL BE SPECIFICATION GRADE WITH WORK COLOR SWITCHES SHALL BE TOSSLE TYPE RATED AT 20 AMPERES, 120/277V, VOL. I. RECEPTACLES SHALL BE 20A DIER EX CONVENIENCE TYPE INSTALLED VERTICALLY WITH GROUNDING POLE AT THE TOP.

REMOVE DEVICES AND PLATES TO BE REINSTALLED AND BLANK PLATES OR COVERS FOR ALL JUNCTION BOXES OR ENTRY OUTLETS. PLATES SHALL BE WHITE COLOR. ALL WORK DEVICES SHALL BE SPECIFICATION GRADE WITH WORK COLOR SWITCHES SHALL BE TOSSLE TYPE RATED AT 20 AMPERES, 120/277V, VOL. I. RECEPTACLES SHALL BE 20A DIER EX CONVENIENCE TYPE INSTALLED VERTICALLY WITH GROUNDING POLE AT THE TOP.

REMOVE DEVICES AND PLATES TO BE REINSTALLED AND BLANK PLATES OR COVERS FOR ALL JUNCTION BOXES OR ENTRY OUTLETS. PLATES SHALL BE WHITE COLOR. ALL WORK DEVICES SHALL BE SPECIFICATION GRADE WITH WORK COLOR SWITCHES SHALL BE TOSSLE TYPE RATED AT 20 AMPERES, 120/277V, VOL. I. RECEPTACLES SHALL BE 20A DIER EX CONVENIENCE TYPE INSTALLED VERTICALLY WITH GROUNDING POLE AT THE TOP.

REMOVE DEVICES AND PLATES TO BE REINSTALLED AND BLANK PLATES OR COVERS FOR ALL JUNCTION BOXES OR ENTRY OUTLETS. PLATES SHALL BE WHITE COLOR. ALL WORK DEVICES SHALL BE SPECIFICATION GRADE WITH WORK COLOR SWITCHES SHALL BE TOSSLE TYPE RATED AT 20 AMPERES, 120/277V, VOL. I. RECEPTACLES SHALL BE 20A DIER EX CONVENIENCE TYPE INSTALLED VERTICALLY WITH GROUNDING POLE AT THE TOP.

REMOVE DEVICES AND PLATES TO BE REINSTALLED AND BLANK PLATES OR COVERS FOR ALL JUNCTION BOXES OR ENTRY OUTLETS. PLATES SHALL BE WHITE COLOR. ALL WORK DEVICES SHALL BE SPECIFICATION GRADE WITH WORK COLOR SWITCHES SHALL BE TOSSLE TYPE RATED AT 20 AMPERES, 120/277V, VOL. I. RECEPTACLES SHALL BE 20A DIER EX CONVENIENCE TYPE INSTALLED VERTICALLY WITH GROUNDING POLE AT THE TOP.

LIGHTING LEGEND	DESCRIPTION	ITEM #
①	PENDANT LIGHT FIXTURE	4103-420H
②	SCENCE BOULDER WALL MOUNT	40667-40673U
③	RECESSED 2" X 4" RECESSED TRAFFER	CONTRACTOR SUPPLIED
④	LINEAR LIGHT FIXTURE	E31-20-E31-15-A-2-P-4-U
⑤	PENDANT LIGHT FIXTURE	E31-20-E31-15-A-2-P-8-U
⑥	PENDANT LIGHT FIXTURE	E31-20-E31-15-A-2-P-1-U
⑦	TRACK LIGHT	14-6" SALVAGED TRACK LIGHT

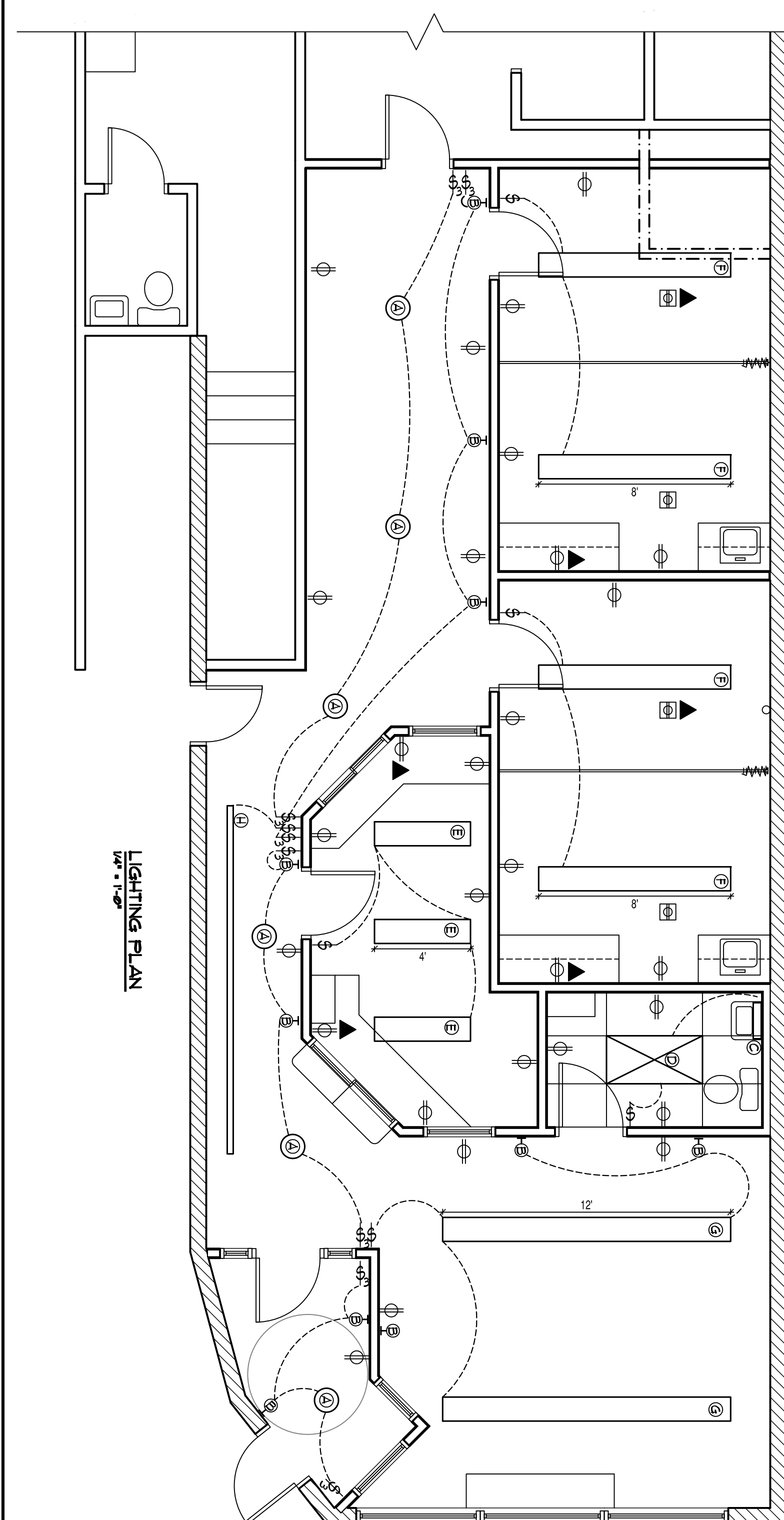
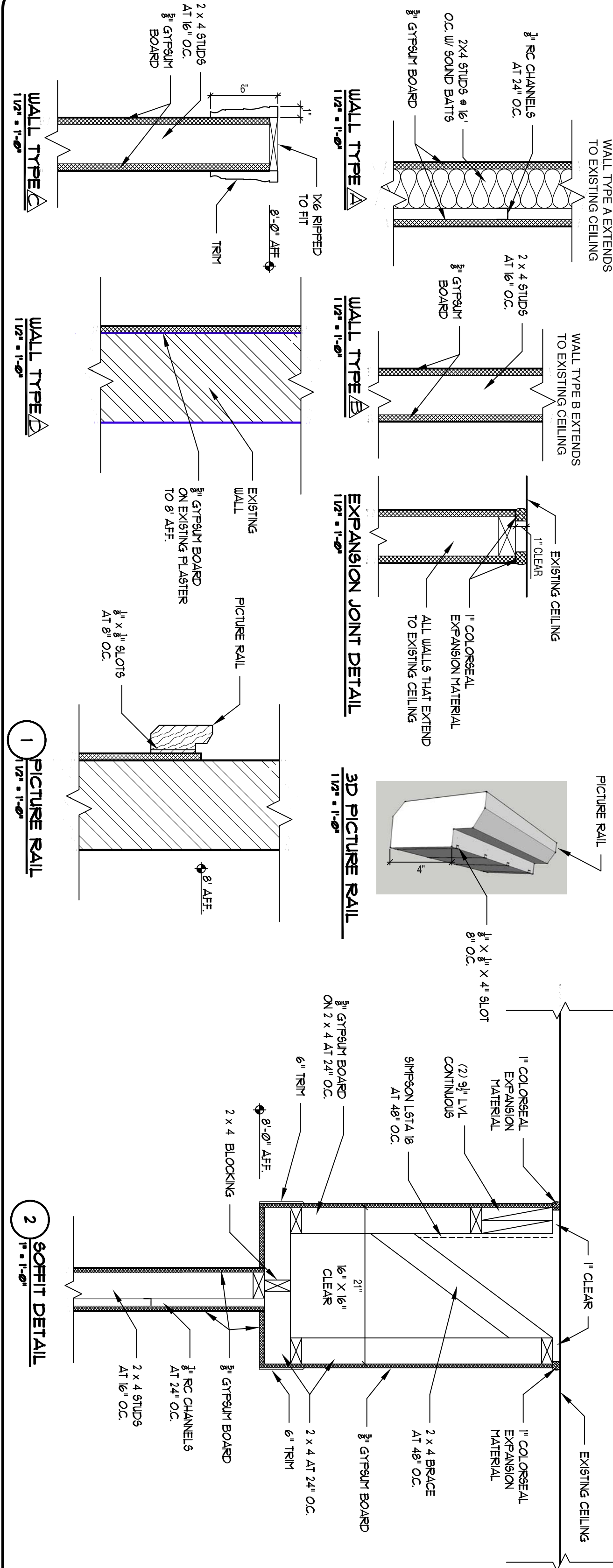

PLAN LEGEND	DESCRIPTION
(---)	EXISTING WALL TO REMAIN
(---)	EXISTING WALL TO BE REMOVED
(---)	NEW 2" X 4 STUD WALL WITH GYPSUM BOARD FINISH SIDE
(---)	REWORKING 4" X 8" AFF IN FILL HEIGHT WALLS
(---)	EXISTING WALL TO REMAIN
(---)	PICTURE RAIL, SEE DETAIL WA-1

CONSTRUCTION NOTES

- REMOVE (6) CEILING FAN LIGHTS, (5) 8" FLUORESCENT LIGHTS AND TRACK LIGHTS AT NORTH WALL. RELOCATE (1) 14-6" TRACK LIGHT TO SOUTH WALL. RETAIN FOR OWNER.
- INSTALL 1/2" GYPSUM BOARD AT SOUTH WALL TO 8' AFF WITH PICTURE RAIL. SEE DETAIL WA-1.
- TRIM WIRE AND PIPE AT EXISTING DOORS TO BE FLUSH WITH SURELOCK.
- REMOVE (4) PIPES AT HEAD OF FRONT WINDOWS.
- RELOCATE EXISTING 14-6" TRACK LIGHTING TO SOUTH WALL.
- REMOVE (3) 4" X 8" SLAT BOARDS ON NORTH WALL. RETAIN FOR OWNER.
- REMOVE PAINTING AND TRIM AT SOUTH WALL. REPLACE WITH 1/2" GYPSUM BOARD TO CEILING. BOTH SIDES OF WALL.
- REMOVE AND REPLACE CORNER TRIM AT EXISTING DOOR.
- REMOVE EXISTING VNTL BASE THROUGHOUT.
- EXISTING CARPET TO BE REMOVED IN ENTIRE REPOSED SPACE. VNTL TILES BENEATH CARPET TO REMAIN.
- NEW UNDERLAYMENT AT TILE AND SHEET VNTL INSTALLATIONS. 1/2" PLYWOOD AT SHEET VNTL. 3/8" GIBBER BOARD AT TILE.
- INSTALL NEW CLOSET IN BACKROOM FOR NETWORKING EQUIPMENT. 6" X 8" TRIM 2 WALLS. DOOR @ COORDINATE LOCATION WITH OWNER.
- PAIN EXISTING TIN CEILING.
- SOFFIT WIDTH TO BE 2'-0 1/2". NO L.V.'S REQUIRED WHERE SOFFIT MEETS WALL.

DRAWN BY: Christine  
CHECKED BY: TCG  
DATE: 14 Jan 09

REVISIONS:

Floor Plans

HIGH PERFORMANCE SPORTS MEDICINE

GERTSCH/BAKER & ASSOCIATES  
at HUNTER HALL  
104 SOUTH 4TH STREET, SUITE 100  
LARAMIE, WYOMING 82070 (307) 742-6116

A-1